ProbeChem®
Expedite Your Scientific Research

Certificate of Analysis

WWW.PROBECHEM.COM

Global Supplier of Chemical Probes, Inhibitors & Agonists.

Product Name : RJR-2403 hemioxalate
Cat. No. : PC-43406
CAS No. :
Batch No. : PC-4340601
Chemical Name : (E)-N-methyl-4-(pyridin-3-yl)but-3-en-1-amine hemioxalate

PHYSICAL AND CHEMICAL PROPERTIES

Molecular Weight : 207.23
Molecular Formula : $C_{11}H_{15}N_2O_2$
Storage :

Powder	-20°C	3 years
	4°C	2 years
In solvent	-80°C	6 months
	-20°C	1 month

Chemical Structure :

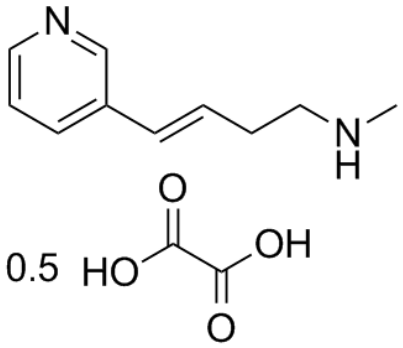

ANALYTICAL DATA

Appearance : Solid powder
^{1}H NMR Spectrum : Consistent with
HPLC : Consistent with
NP : Consistent with
Purity (HPLC) : >98%
Conclusion : The product has been tested and complies with the given specifications.

Caution: Product has not been fully validated for medical applications. Lab Use Only!

E-mail: tech@probechem.com